

Our Vision - The City of Weldon Spring fosters a premier Community that is a safe place to live and enjoy life.



**CITY OF WELDON SPRING
BOARD OF ALDERMEN SPECIAL WORK SESSION
ON MONDAY, OCTOBER 3, 2022, AT 6:00 P.M.
WELDON SPRING CITY HALL
5401 INDEPENDENCE ROAD
WELDON SPRING, MISSOURI 63304**

******TENTATIVE AGENDA******

A NOTICE IS HEREBY GIVEN that a Special Board of Aldermen Work Session will be in person at 5401 Independence Road Weldon Spring, Missouri, 63304. Also, the public can attend virtually by video-conference and/or audio-conference call, you may attend the meeting on a desktop, laptop, mobile device, or telephone by following the highlighted instructions below.

Link to join Zoom Video-Conference Meeting:

<https://us02web.zoom.us/j/8163394872?pwd=eGR1SEpsS0QwZzczVzZHbisrOXZRQT09>

Meeting ID: 816 339 4872

Password: WS100322

Or by telephone dial: 1-312-626-6799

Meeting ID: 856 6587 9998

Password: 42489858

PAGE 1 OF 2

Our Mission - The City of Weldon Spring will provide premier public services to the Community with integrity, transparency, and fiscal responsibility.

Our Vision - The City of Weldon Spring fosters a premier Community that is a safe place to live and enjoy life.

******WORK SESSION AGENDA 10/03/22 at 6:00 PM******

1. CALL TO ORDER

2. ROLL CALL and DETERMINATION OF A QUORUM

A. Ald. Baker	___	Ald. Kolb	___
Ald. Clutter	___	Ald. Martiszus	___
Ald. Conley	___	Ald. Yeager	___

3. NEW DISCUSSION

A. Pedestrian Crosswalks & Traffic Count Study Discussion – **City Administrator & City Engineer**

B. “Short” Walking Facility Extensions Discussion – **Alderman Yeager**

4. OTHER DISCUSSION

5. ADJOURN WORK SESSION _____

***** No votes are to be taken at a Work Session.**

Our Mission - The City of Weldon Spring will provide premier public services to the Community with integrity, transparency, and fiscal responsibility.

St. Charles County GIS Map - Exhibit 1: Traffic Count Data Map

Number:	Approx. Location:	Count ADT:	Date:	Source:	Notes:
1	Rt. 94 South of I-64	13,982	2019	MODOT	Unincorporated
2	Rt. 94 at I-64	28,196	2019	MODOT	Weldon Spring
3	Rt. 94 pass Siedentop	25,018	2019	MODOT	Weldon Spring
4	Siedentop Rd	5,239	2019	MODOT	Weldon Spring
5	Siedentop Rd	5,239	2019	MODOT	Weldon Spring
6	Technology Dr.	3,315	2019	MODOT	Weldon Spring
7	Research Park Circle Exit	2,788	2019	MODOT	Weldon Spring
8	Wolfrum Rd.	1,158	2019	MODOT	Weldon Spring
9	Wolfrum Rd. (Back)	5,696	2019	MODOT	Weldon Spring
10	Independence Rd & Camelot Dr.	1,896	2019	MODOT	Weldon Spring
11	Westwood Dr.	1,966	2019	MODOT	Weldon Spring
12	Siedentop Rd. & Vogt Dr.	3,640	2019	MODOT	Weldon Spring
13	Technology Dr. by Mercedes Benz	5,239	2019	MODOT	O'Fallon
14	Rt. 94 East/North Bound	39,487	2019	MODOT	Weldon Spring
15	Westwood Dr. & Crystal Dr.	5,065	2019	MODOT	Unincorporated
16	Rt. 94 East/North Bound Slip Ramp	9,655	2019	MODOT	St. Peters
17	Pitman Hill Rd.	7,732	2019	MODOT	Weldon Spring
18	Research Park Overpass East Bound Slip Ramp	2,491	2019	MODOT	Weldon Spring
19	Research Park Circle	1,500	2019	MODOT	Unincorporated
20	O'Fallon Rd. & Gutermuth Rd.	4,230	2021	SCC	Unincorporated

Source & Link to St. Charles County GIS Interactive Map: https://maps.sccmo.org/public_web_map/

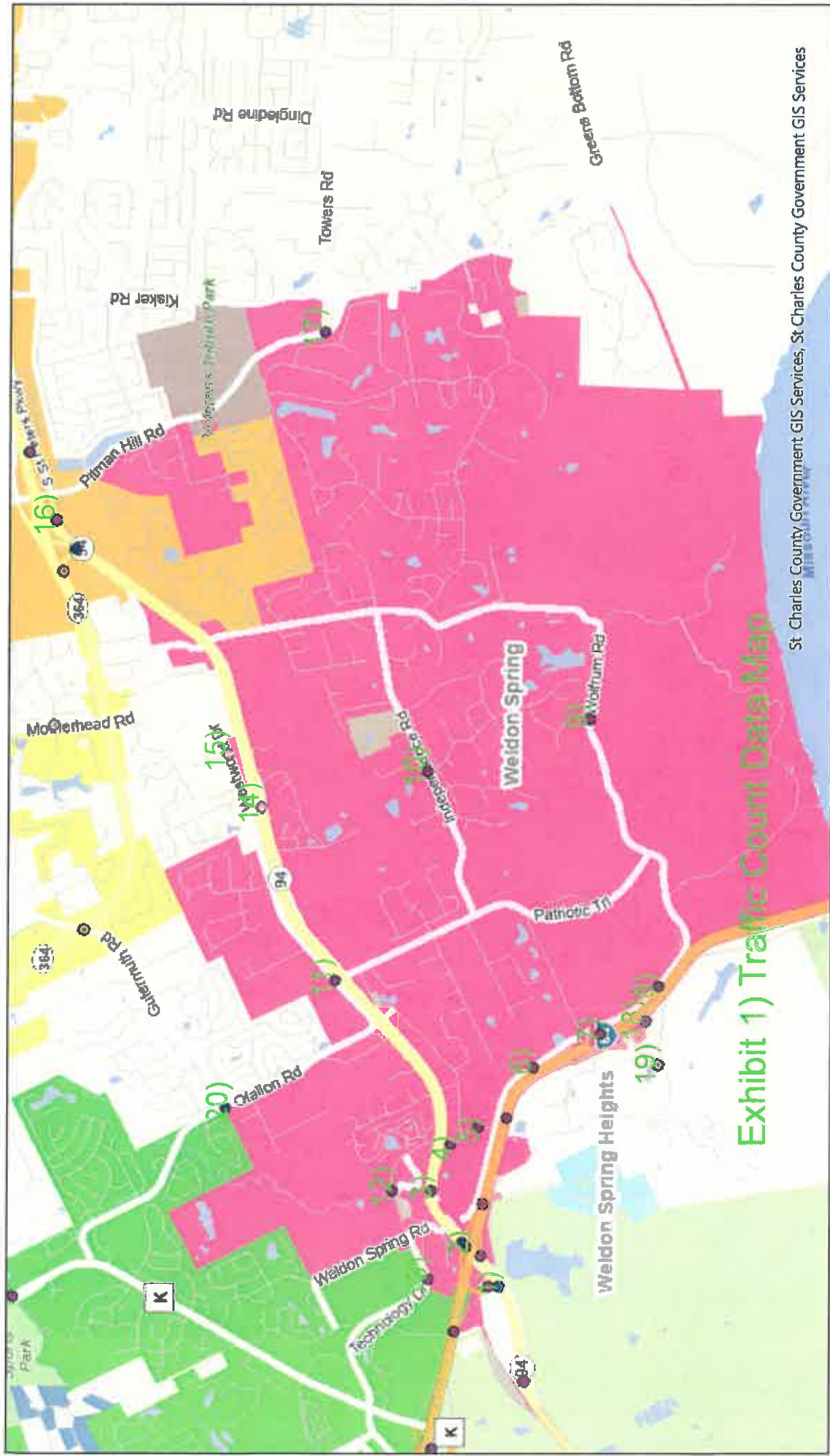

8.5 x 11 (Letter) Landscape1

September 30, 2022

- traffic counts 2
- traffic counts



1:

0.3 0.6 mi

Source: St. Charles County GIS Services. All map content are copyright of the St. Charles County Government and are subject to disclaimer.

