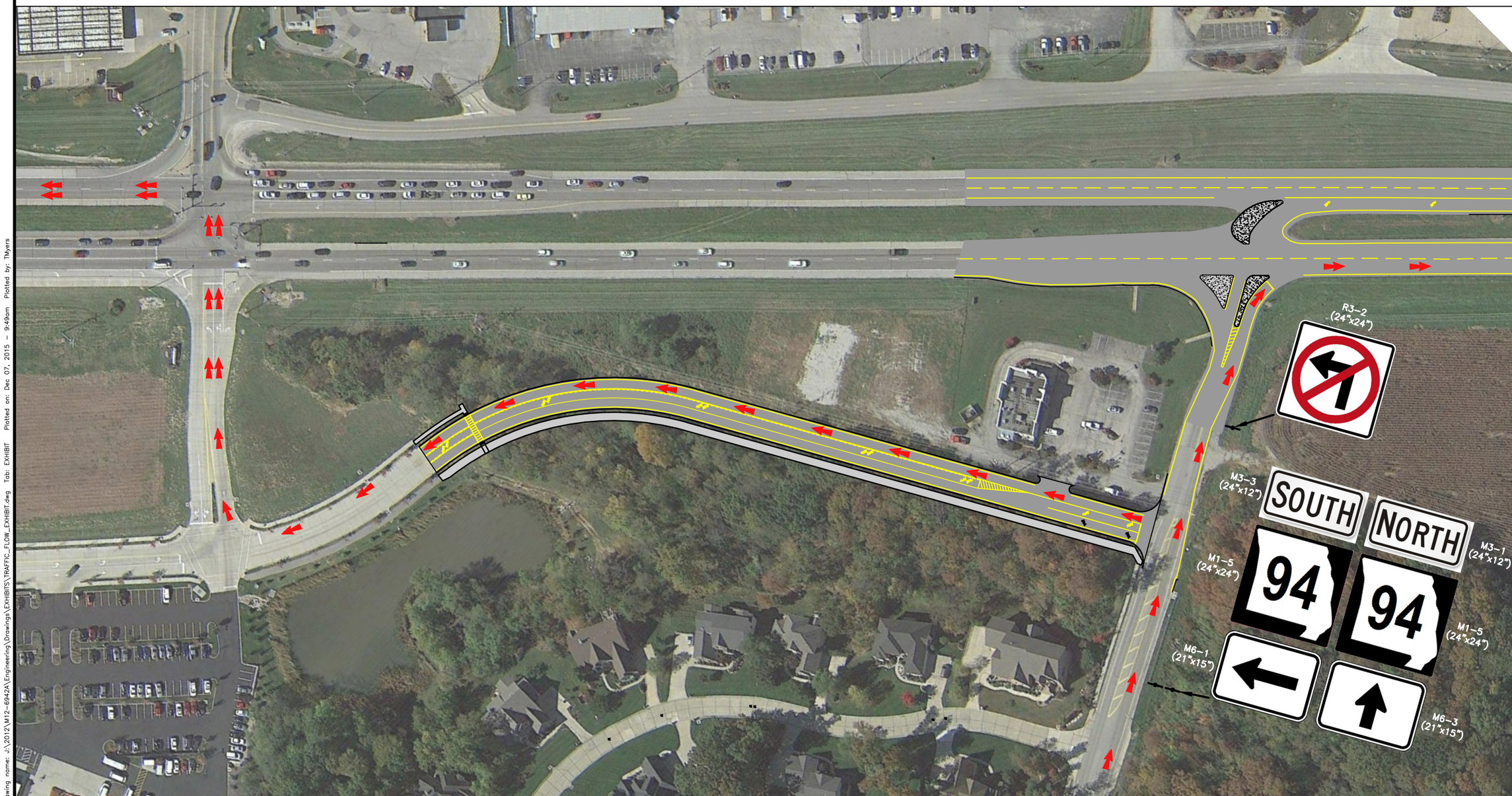

120 0 60 120

SCALE: 1"=120'
DECEMBER 2015

North Office
8 East Main Street
Wentzville, Missouri 63385
COCHRAN
636-332-4574 (tel.)
636-327-0760 (fax)
wentzville@cochraneng.com
• Civil Engineering
• Land Surveying
• Architecture
• Site Development
• General Consulting
• Master Planning

WELDON SPRING PARKWAY - PHASE II
TRAFFIC FLOW EXHIBIT
WELDON SPRING, MISSOURI

TRAFFIC FLOW EXHIBIT

DATE:	REVISION:	DWN. BY:	APP'D. BY:

DWN. BY: TMM
APP'D. BY: ESK
DATE: DECEMBER 2015
SCALE: 1"=120'
PROJ. NO: M12-6942A
DWG. NO:

Drawing name: J:\2012\M12-6942A\Engineering\Drawings\EXHIBITS\TRAFFIC_FLOW_EXHIBIT.dwg Tab: EXHIBIT Plotted on: Dec 07, 2015 - 9:49am Plotted by: TMyers